

LINE	BEARING	DISTANCE
1	N 87°32'22" E	56.26
2	N 87°32'22" E	56.26
3	N 27°37'22" E	25.46
4	N 18°33'31" E	44.54
5	N 80°51'22" E	49.93
6	N 80°51'22" E	57.75

REVIEW OFFICE OF BUNCOMBE COUNTY, N.C. CERTIFY THAT THE LAW OR PLAN TO WHICH THIS CERTIFICATION IS APPLIED MEETS ALL STATUTORY REQUIREMENTS FOR RECORDING.

DATE: _____ REVIEW OFFICER: _____

I HEREBY CERTIFY TO THE FOLLOWING:

a) THAT THE SURVEY CREATES A SUBDIVISION OF LAND WITHIN THE AREA OF A COUNTY OR MUNICIPALITY THAT HAS AN ORDINANCE THAT REGULATES PARCELS OF LAND;



GARIBOLDI C. MATH
1443/078
P.E. 53/78
PIN 0282100-1108

ROBERT C. MATH, CERTIFY THAT THIS PLAN WAS DRAWN UNDER MY DIRECT SUPERVISION FROM AN ACTUAL SURVEY MADE UNDER MY SUPERVISION, DEED DESCRIPTION RECORDED IN DEED BOOK 4172, NOT SUBJECT TO DEED BOOK 4172, PAGE 50, THAT THE BOUNDARIES IN DEED BOOK 4172, PAGE 50, THAT THE BOUNDARIES AS CALCULATED IN 1:10,000, THAT THIS PLAN WAS PREPARED IN ACCORDANCE WITH G.S. 47-20 AS AMENDED, THIS 22ND DAY OF FEBRUARY, 2008.

SURVEYOR: *Robert C. McMath*
RESERVATION NUMBER: 2474

FILED FOR REGISTRATION ON THE _____ DAY OF _____, 2008, AT _____ O'CLOCK _____ AM, AND RECORDED IN _____ REGISTER OF DEEDS, BUNCOMBE COUNTY BY _____ DEPUTY

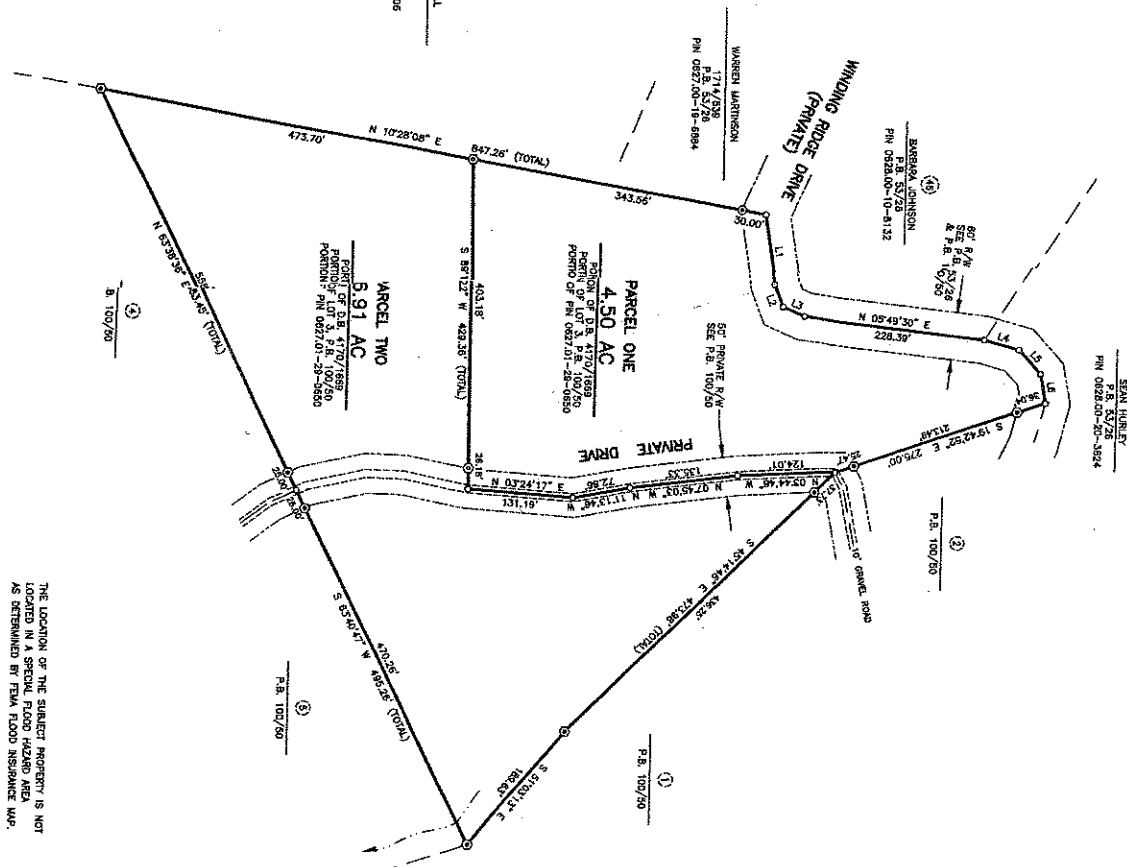

- LEGEND
- 3/4" IRON PIPE (ROUND)
 - 5/8" IRON PIPE (ROUND)
 - 5/8" IRON PIPE (SQUARE)
 - UNMARKED POINT

THE LOCATION OF THE SUBJECT PROPERTY IS NOT LOCATED IN SECTION 17, TOWNSHIP 100N, RANGE 45W, AS DETERMINED BY FIELD TOWNSHIP RESURVEY MAP. MAP NUMBER: 3702100310 C

McMAHAN & ASSOCIATES, P.A.
P.O. BOX 1296
WEAVERVILLE, N.C. 28787
888-646-5654
FAX: 888-646-3041



MARY S. PRITCHETT
MARY M. CASTILGONE
NANCY G. FRASER
ELIZABETH L. BAKER
BROAD RIVER TOWNSHIP
BUNCOMBE COUNTY
NORTH CAROLINA

SURVEY FOR
PIN 068701-80-0660